

BUILDING FOR TOMORROW

Your commemorative brick will be a lasting tribute to your children, grandchildren, parents, grandparents, or anyone you wish to honor.

Honor those who have blessed your path.

- Anniversary
- Birthday
- Graduation
- Bar/Bat Mitzvah

ONE BRICK AT A TIME

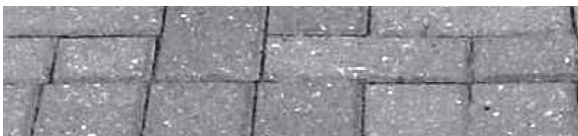

While an ongoing project, orders placed by April 1, 2011 will be included in the inaugural groundbreaking ceremony coinciding with the 100 year celebration.



Congregation B'nai Moshe
6800 Drake Road
West Bloomfield, Michigan 48322



בני משה

CONGREGATION B'NAI MOSHE

BUILDING FOR TOMORROW
ONE BRICK AT A TIME

HONORING THOSE WHO
PAVED THE WAY



BUILDING FOR TOMORROW

Purchase a commemorative brick and engrave a special person's name into B'nai Moshe's history. Honor those who have paved the way.

ENGRAVING DETAILS

Each brick is 4" x 8". Name inscriptions are 2 lines, 14 characters per line (including spaces) and will be centered on the brick. Each brick may be engraved with one person's name only.

EXAMPLE

				S	A	R	A	H						
			F	I	S	H	M	A	N					

PERSONAL INFORMATION

Name _____

Address _____

City _____

State/ZIP _____

Phone _____

Email _____

PRICING

First brick \$100

Second brick \$72

Additional bricks \$54

Total number of bricks _____

Total cost \$ _____

METHOD OF PAYMENT

Check VISA MasterCard Discover

Check number _____

Card number _____

Card expiration date _____

BRICK 1

BRICK 2

BRICK 3

COMPLETED FORM AND PAYMENT

Send to: Congregation B'nai Moshe
6800 Drake Road
West Bloomfield, Michigan 48322

Phone: 248.788.0600

Fax: 248.788.0601

Website: www.bnaimoshe.org